

METER SIZE	5/8"	1"
SPACE NEEDED BETWEEN FACE OF FEMALE COUPLING AND END OF PEX	7 1/4"	10 3/4"
SPACE NEEDED BETWEEN FACE OF FEMALE COUPLING AND FACE OF EXISTING CURB STOP	8 3/4"	12 1/2"

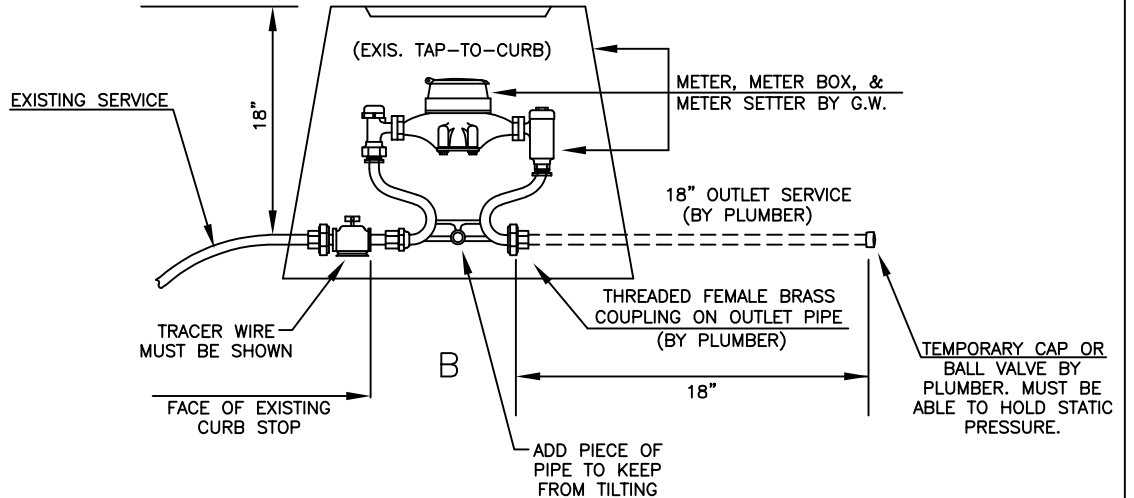

1. ALL EXCAVATION TO BE DONE BY PLUMBER.
2. APPROXIMATE SIZE OF HOLE WHERE TAP IS MADE IS 5' X 5' (6" BEHIND AND UNDER MAIN). HOLE TO BE WIDER AND SHORED WHEN MAIN IS DEEPER THAN 5'. - HOLE FOR 5/8" AND 1" METER BOX 30" WIDE X 42" LONG X 21" DEEP.
3. SERVICE LINE MUST HAVE 36" COVER (MIN.) UNDER ROADSIDE DITCH. - METER NOT TO BE PLACED IN DRIVEWAY.
4. OSHA APPROVED LADDER TO BE PROVIDED BY CONTRACTOR IN EXCAVATION DEEPER THAN 5' WITH OSHA APPROVED TRENCH BOX OR SHORING.
5. PLUMBER SHOULD CALL G.W. ENGINEERING (241-6100) TO REPORT WHEN READY FOR METER TO BE SET OR FOR ASSISTANCE IF UNUSUAL CONDITIONS EXIST.
6. OUTLET PIPING CONSISTING OF THREADED FEMALE BRASS COUPLING, 18" OF OUTLET SERVICE PIPE, AND CAP TO BE ASSEMBLED BY PLUMBER AND READY FOR INSTALLATION PRIOR TO G.W. ARRIVAL TO SITE.
7. USE FORD OR MUELLER BRASS COMPRESSION FITTINGS FOR PEX.
8. CURB STOPS 1" - FORD Z41-444-G-NL, 3/4" Z41-333-G-NL OR MUELLER H15172N.
9. METER BOX TO BE CLEANED OF DIRT AND DEBRIS TO THE BOTTOM OF THE METER SETTER.



GreenvilleWater

TYPICAL METER INSTALLATION TAPS BY GREENVILLE WATER

REVISED: JUNE 2021