

- METER INSTALLATION PROCEDURE**
1. A CONTRACT FOR WATER SERVICE MUST BE SIGNED AND ALL APPLICABLE FEES PAID AT THE ENGINEERING OFFICE.
 2. THE PLUMBING CONTRACTOR OR APPLICANT IS RESPONSIBLE FOR OBTAINING THE NECESSARY PERMITS FOR EXCAVATION.
 3. ALL EXCAVATION TO BE DONE BY PLUMBER.
 4. THE METER PIT IS TO BE INSTALLED AND INSPECTED BEFORE THE EXCAVATION IS MADE FOR THE TAP.
 5. PRECAST METER PIT BY APPROVED MANUFACTURERS (CURRENTLY: MST CONCRETE).
 6. FOR INSTALLATION OF 1-1/2" METER ONLY 2-2" X 1-1/2" REDUCERS ARE REQUIRED.
 7. 2" SADDLE, CORPORATION AND MALE ADAPTER TO BE SUPPLIED BY GREENVILLE WATER.
 8. 1-1/2" STANDARD BRASS REDUCING DOMESTIC BUSHING TO BE SUPPLIED BY THE PLUMBER.

METER SIZE		1-1/2"	2"
A	SPACE FOR METER	2'-4"	2'-8"
B	BRASS BALL VALVE, F.I.P. x F.I.P.	MUELLER B-20 200 FORD B11-666W-NL	MUELLER B-20 200 FORD B11-777W-NL
C	BRASS SWING CHECK VALVE (1-1/2" OR 2") F.I.P. x F.I.P., 200 P.S.I. W.O.G.		

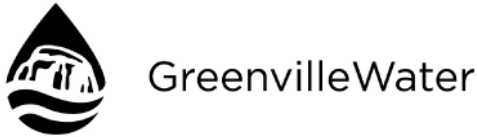
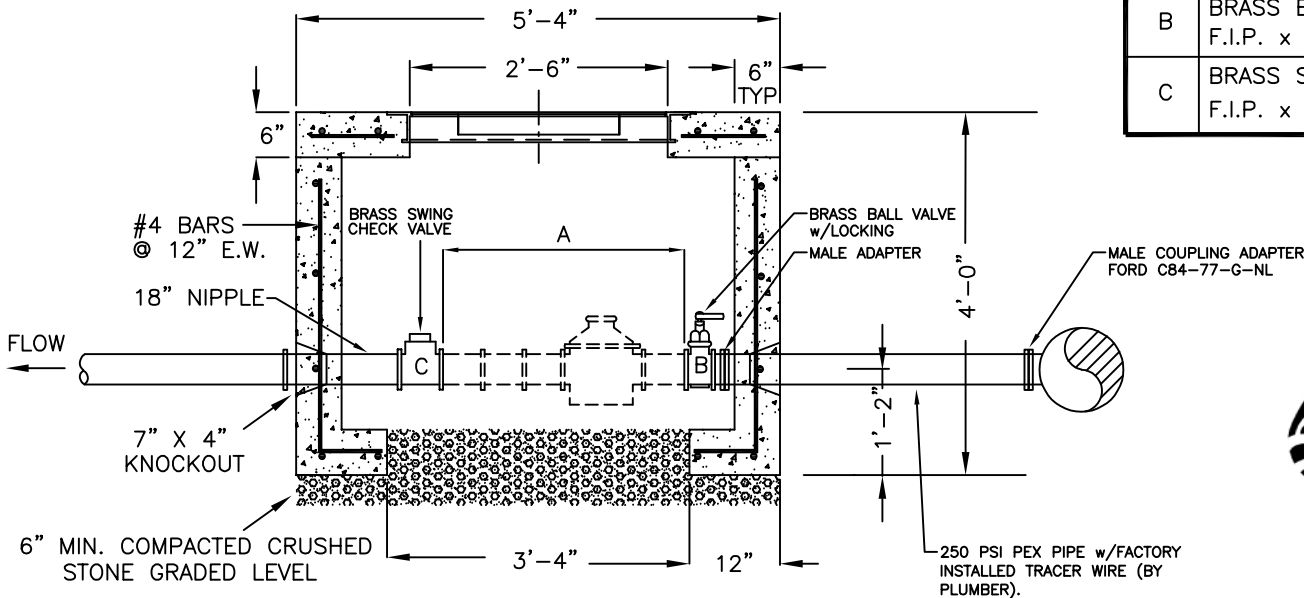

1-1/2" & 2"
WATER METER PIT

REVISED: JUNE 2021